

HWY. I-85

MICROFILMED

150'

N 67-17 E 654.8

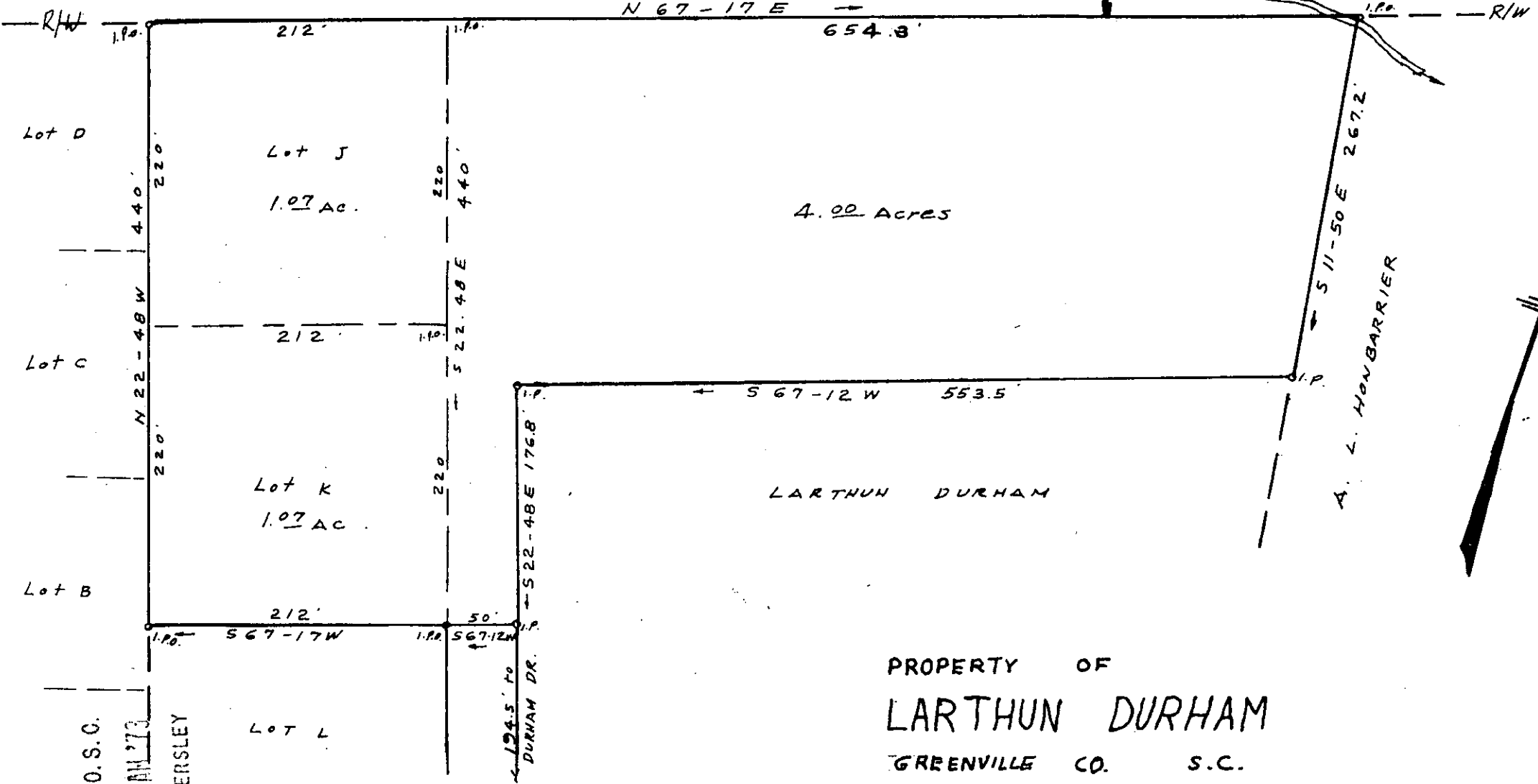

4.00 Acres

LARTHUN DURHAM

PROPERTY OF
LARTHUN DURHAM
GREENVILLE CO. S.C.

SCALE - 1"=100' DATE - DEC-72

FILED
GREENVILLE CO. S.C.
FEB 22 10 59 AM '73
DONNIE S. TANKERSLEY
R.M.C.

23804

FEB 22 1973

4T-58

RECORDING FEE
PAID \$ 200

F.B. D-72

C. O. RIDDLE - Reg. L.S. 1347 Greenville S.C.